Let's Get Back To Me And You

Written by Alan Jackson

As played by Brent Mason on the album "Some Other Stuff"

Transcribed by Dave Shapiro

Intro, tuned down a full step

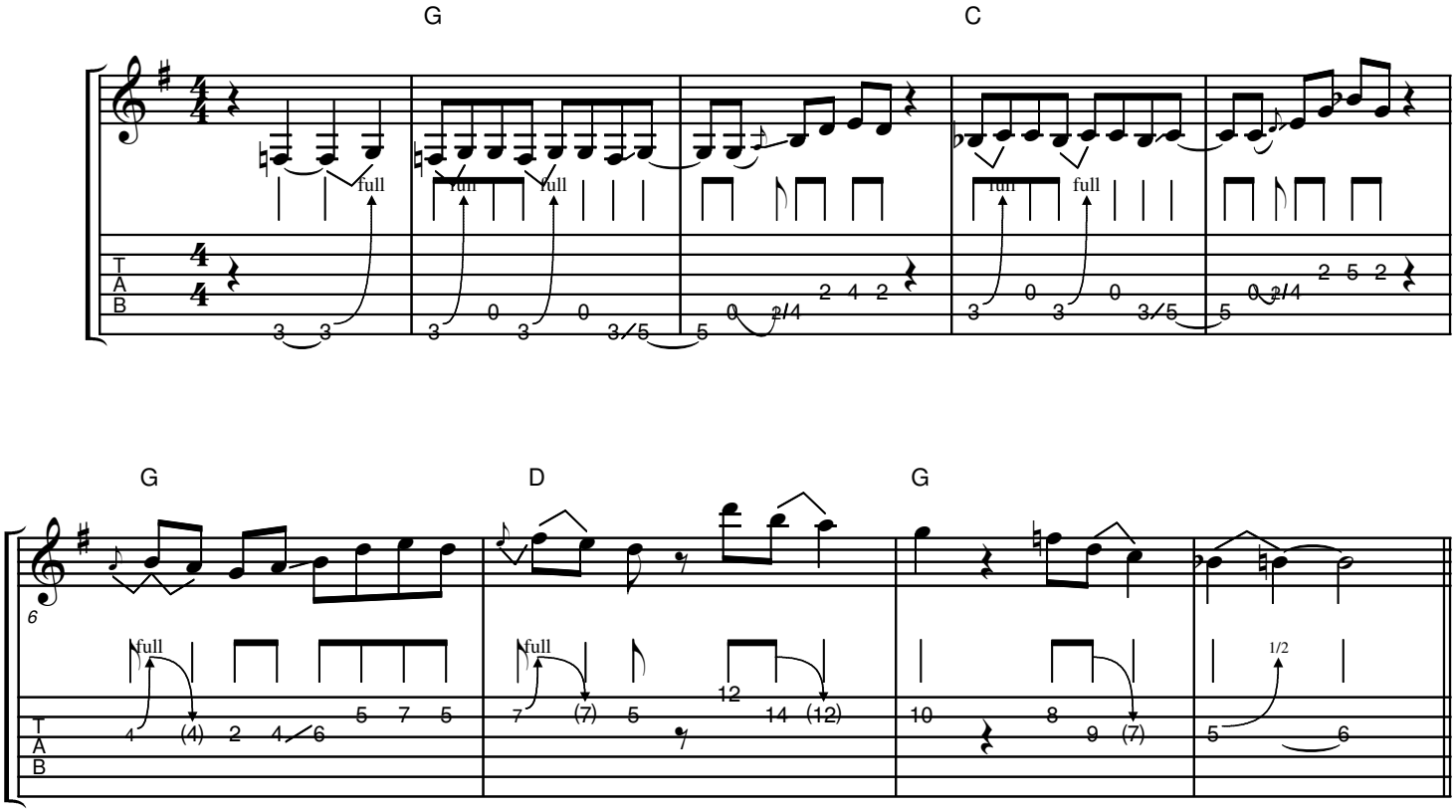

Solo 1, standard tuning

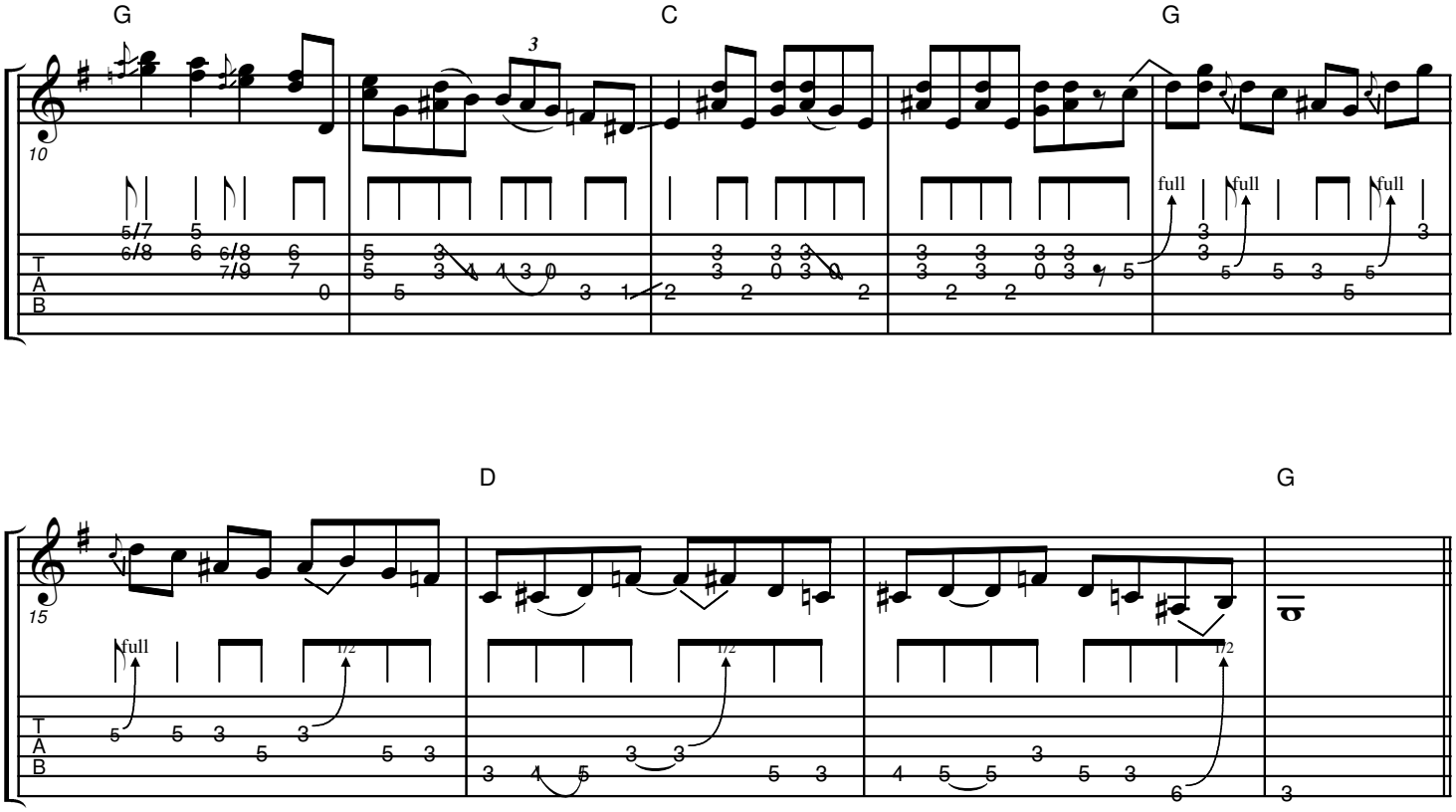

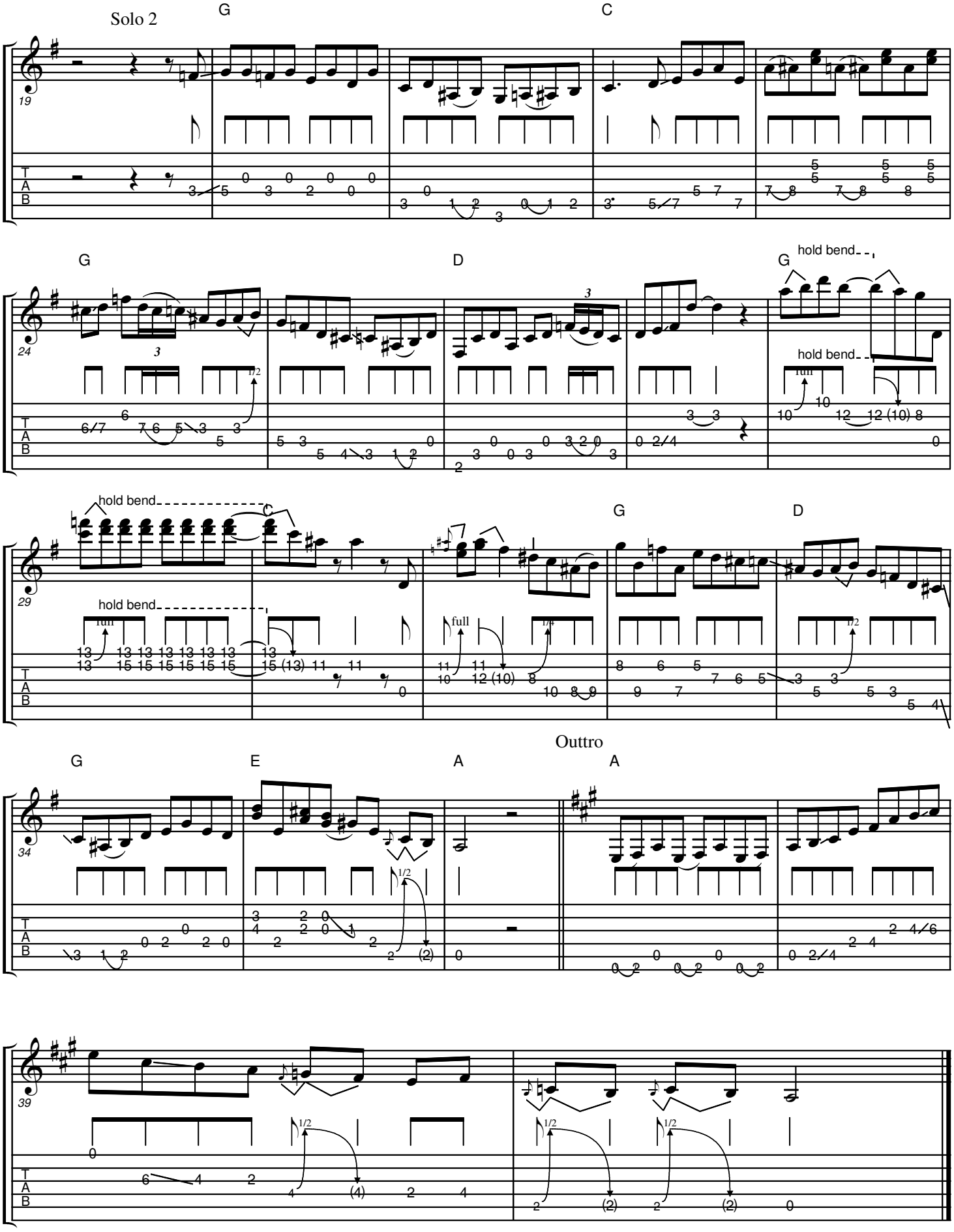
Solo 2
G
C
G
D
G
hold bend
hold bend
full
C
G
D
hold bend
hold bend
full
full
Outtro
G
E
A
A